

Abbey Road Proposals - Scale 1:500

Access Proposals - Scale 1:250

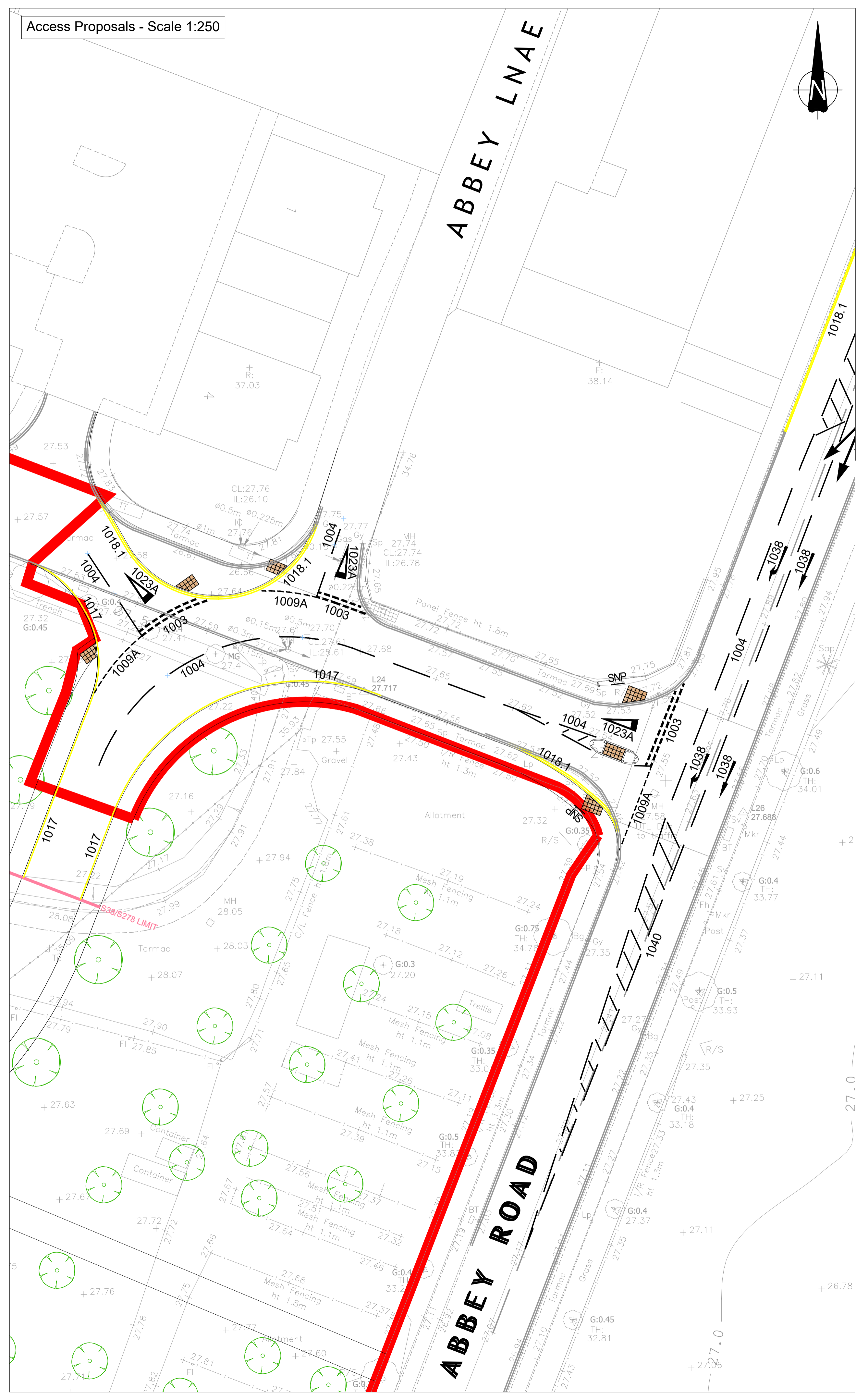
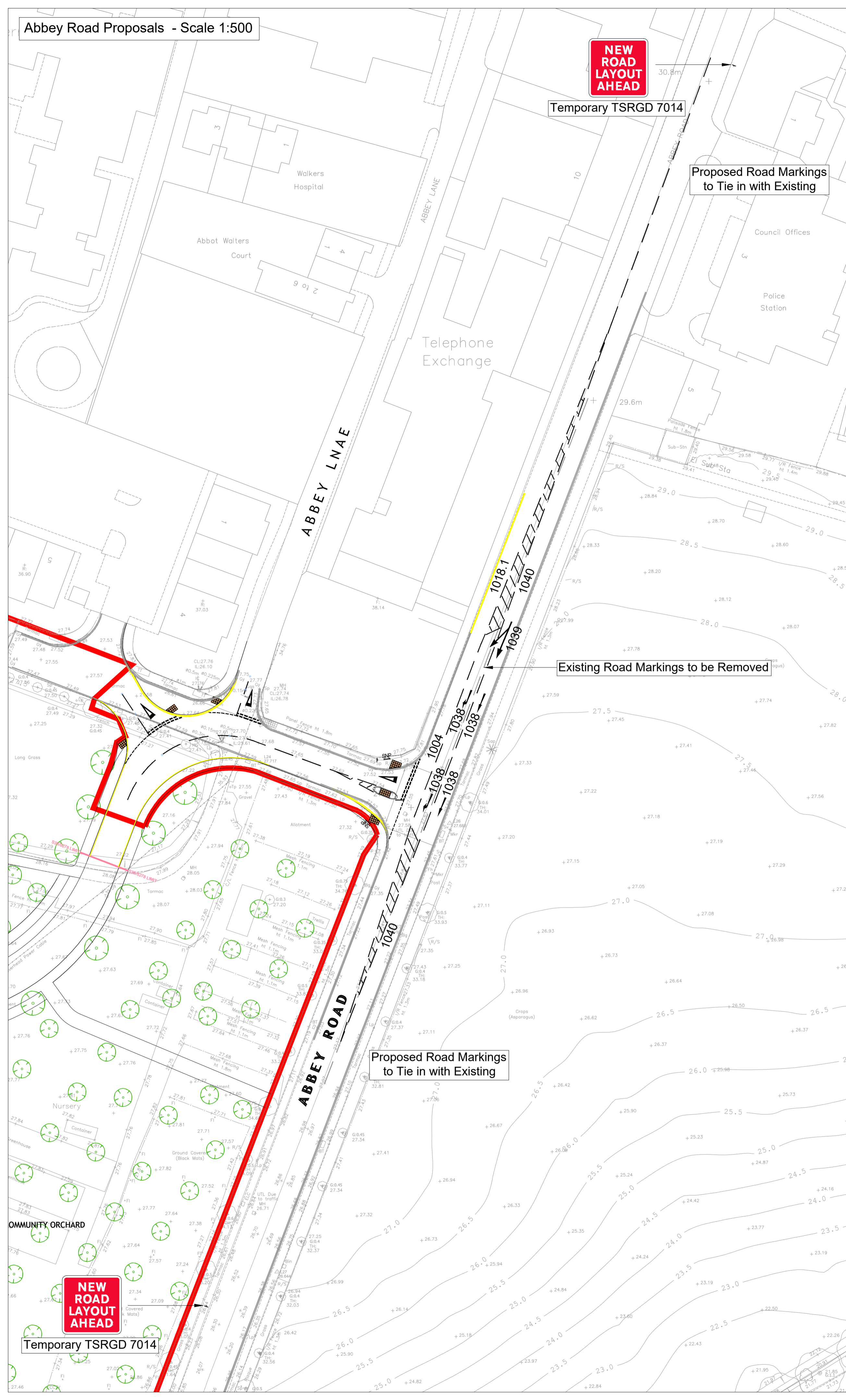

The Contractor is to check and verify in conjunction with the Architects details all setting out points, building and site dimensions, levels and sewer invert levels at connection points and ensure that they are fully compliant with the contents and requirements of the site investigation report before work starts. The Contractor is to comply in all respects with current building legislation, British Standard Specifications, Building Regulations etc. whether or not specifically stated on this drawing.

This drawing is not intended to show details of ground conditions or ground contaminants. Each area of ground referred to in support of any structure depicted (including drawings) must be investigated by the Contractor any areas of formation for said structures which do not accord with the anticipated conditions as described in the site investigation report are to be immediately notified to the Engineer, where applicable. Any suspect fluid ground or ground contaminants on or within the ground should be further investigated by a suitable expert. Any earthworks shown indicate typical slopes for guidance only and should be investigated further by a suitable geotechnical expert.

Where existing trees are shown to be retained they should be subject to a full Arboricultural Inspection for safety. All trees are to be planted so as to ensure they are a minimum of 5 metres from buildings and 3 metres from drainage and services, where applicable. A foundation is to be provided to accommodate the proposed tree planting, where applicable.

© This drawing and the building works depicted are the copyright of Banners Gate Ltd and may not be reproduced or amended except by written permission. No liability will be accepted for amendments made by other persons.

- GENERAL NOTES**
- This drawing is to be read in conjunction with relevant architectural and engineering drawings.
 - Existing services within extent of proposed works to be investigated further. Chambers to be lowered to suit proposed levels as necessary.
 - All signing & lining to be in accordance with the Traffic Signs Regulations & General Directions 2016 and its subsequent amendments. Lining to be white extruded thermoplastic material complying with BS3262 Class A with a skid resistant value of 55. Where new lining is not required, existing lining should be refreshed as necessary.
 - Information for road markings

EXAMPLE TSRGD XXXX (LINE/SPACE/WIDTH)

TSRGD 1003 (600/300/200)
 TSRGD 1004 (4000/2000/100)
 TSRGD 1009A (600/300/100)
 TSRGD 1017 (100)
 TSRGD 1018.1 (100/100)
 TSRGD 1023A (3750/1250)
 TSRGD 1038 (Arrow)
 TSRGD 1039 (Arrow)
 TSRGD 1040 (4000/2000/100 with 45 degree hatching)

5. Information for signage

SNP	Street Name Plate
Signage Project	Boat Lane, Evesham
Sign Reference	7014
x Height	50
Material	Class RA2
Width (mm)	490
Height (mm)	485
Border	White
Area (m ²)	0.24
Legend	Red
	White

Structural Calculation Details

Sign: Reference: 7014
 Width: 490mm, Height: 485mm
 Shape: Rectangle
 Orientation: Facing front
 Mounted on post:
 Mounting height: 2100mm at post

Posts:
 Quantity: 1
 Type: 76.1 x 3.2 CHS
 Spacing: N/A
 Post 1 Length: 3300mm

Base:
 Type: Combined
 Width: 1100mm
 Length: 1050mm
 Depth: 50mm
 Volume: 0.58m³
 Earth cover: 100mm
 Binding layer: 10mm
 Illumination:
 Orientation: Facing front
 Light on posts: 1

Signage Project	Boat Lane, Evesham	Width (mm)	Height (mm)	Background	White
Sign Reference	7014	490	485	Border	Red
x Height	50	490	485	Legend	Red
Material	Class RA2	490	485	Area (m ²)	0.38

PRELIMINARY

Please note that whilst drawing may be used for tender purposes, information is subject to Worcester County Council technical approval as part of ongoing consultations & design checks. Amendments may therefore be requested.

Rev.	Description	Date	By
C	Updated to suit amended layout and highway comments	10/10/23	OZ
B	Amended to suit updated layout	28/06/23	SH
A	Updated base layout	07/02/23	SH
-	First Issue	13/07/21	SH

Client: **Taylor Wimpey**

Project: **Boat Lane Evesham**

Title: **Section 278 Works Signing & Lining**

BANNERS GATE
 CIVIL, STRUCTURAL & ARCHITECTURAL DESIGN SERVICES
 10-11 Birmingham Street, Halesowen, West Midlands B63 3HN
 Tel: 0121 687 1500 Fax: 0121 687 1501
 E-mail: mail@bannersgate.com

Scale	As shown @ A1	Drawn	SH
Date	July 2021	Checked	DA
File	18215/dwgs/civils/current	Drawing	18215 / 401C