

2no. ADVANCE WARNING SIGNS TO BE INSTALLED PRIOR TO ROAD CLOSURE (DATE/DURATION TBC BY CLIENT)

This Road Will be closed On xx/xx/xx for xxxxxx

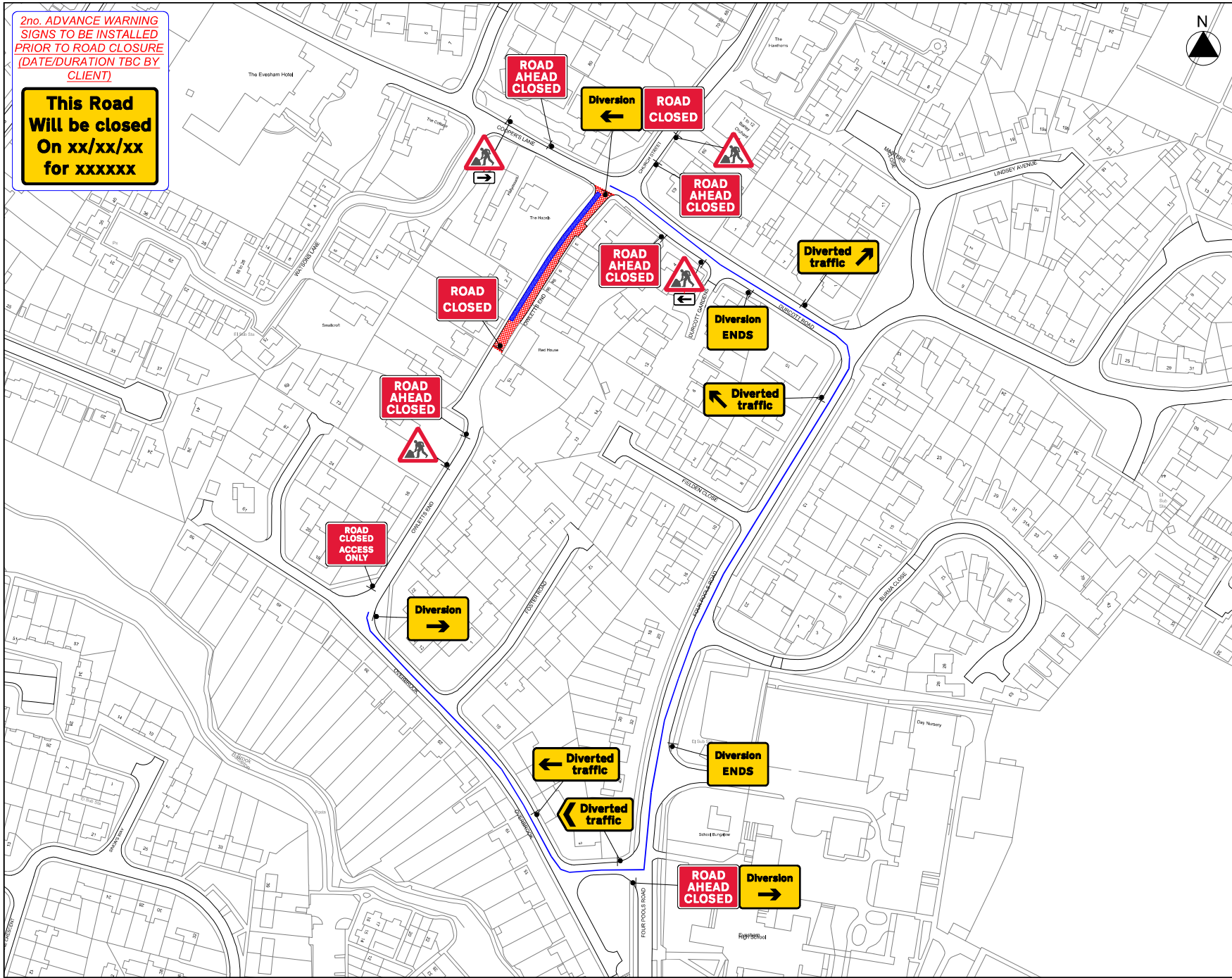

NOTES:

- All traffic signs shall comply with Chapter 7 of the Traffic Signs Manual
- All traffic management equipment shall be provided by the contractor, unless otherwise specified.
- All signs shall be positioned so as not to be obscured by any other objects and shall not obstruct any other signs, permanent or temporary so much as to be misleading, particularly.

KEY:

- SIGN
- WORK AREA
- CLOSED AREA
- DIVERSION

SIGN SCHEDULE:

Qty: 1 Ref: 104/R104 Road Closed Access Only	
Qty: 1 Ref: 2702 Start of temporary diversion route	
Qty: 2 Ref: 2702 End of temporary diversion route	
Qty: 2 Ref: 2702 Start of temporary diversion route	
Qty: 1 Ref: 2703 Direction of temporary diversion route from junction ahead	
Qty: 1 Ref: 2703 Direction of temporary diversion route from junction ahead	
Qty: 1 Ref: 2703 Direction of temporary diversion route from junction ahead	
Qty: 1 Ref: 2704 Direction of temporary diversion route	
Qty: 1 Ref: 573 Direction to hazard right	
Qty: 1 Ref: 573 Direction to hazard left	
Qty: 4 Ref: 1001 Road works ahead	
Qty: 3 Ref: 1010/R110 Nature of temporary hazard ahead - Road Closed	
Qty: 5 Ref: 1010/R110 Nature of temporary hazard ahead - Road Ahead Closed	

REV: DESCRIPTION: BY: DATE:



CLIENT: **FullFibre.**

PROJECT: OWLETS END
EVESHAM

POST CODE: WR11 1DB QR CODE: SPEED OF ROAD(S):

What3Words: gaggles.interrupt.paths TITLE: ROAD CLOSURE / DIVERSION

SCALE @ A3: NTS DATE: 15/12/2022 DRAWN BY: PR CHECKED BY: JP
DRAWING NO: 001 REVISION: