

**WORCESTERSHIRE COUNTY COUNCIL
PUBLIC NOTICE**

Road Traffic Regulation Act 1984

(U44408 Briar Close, Evesham) (Temporary Closure) Order 2022

Order made: to close that part of Briar Close from its junction with U44413 Avon Street to its junction with U44411 Albert Road.

Reason: Footway resurfacing by WCC.

Exemptions: to permit access to any land or premises fronting the highway affected where there is no other form of access; and to allow the works to be undertaken.

Alternative route: U44408 Littleworth Street, U44406 Bewdley Street, U44406 Bewdley Lane, U44411 Albert Road and vice versa.

Maximum duration: 18 months. Anticipated duration: **12 days** Commencing: **19 September 2022**

Thomas Pollock Head of Commercial Law (Legal & Governance) County Hall Spetchley Road Worcester

15 September 2022

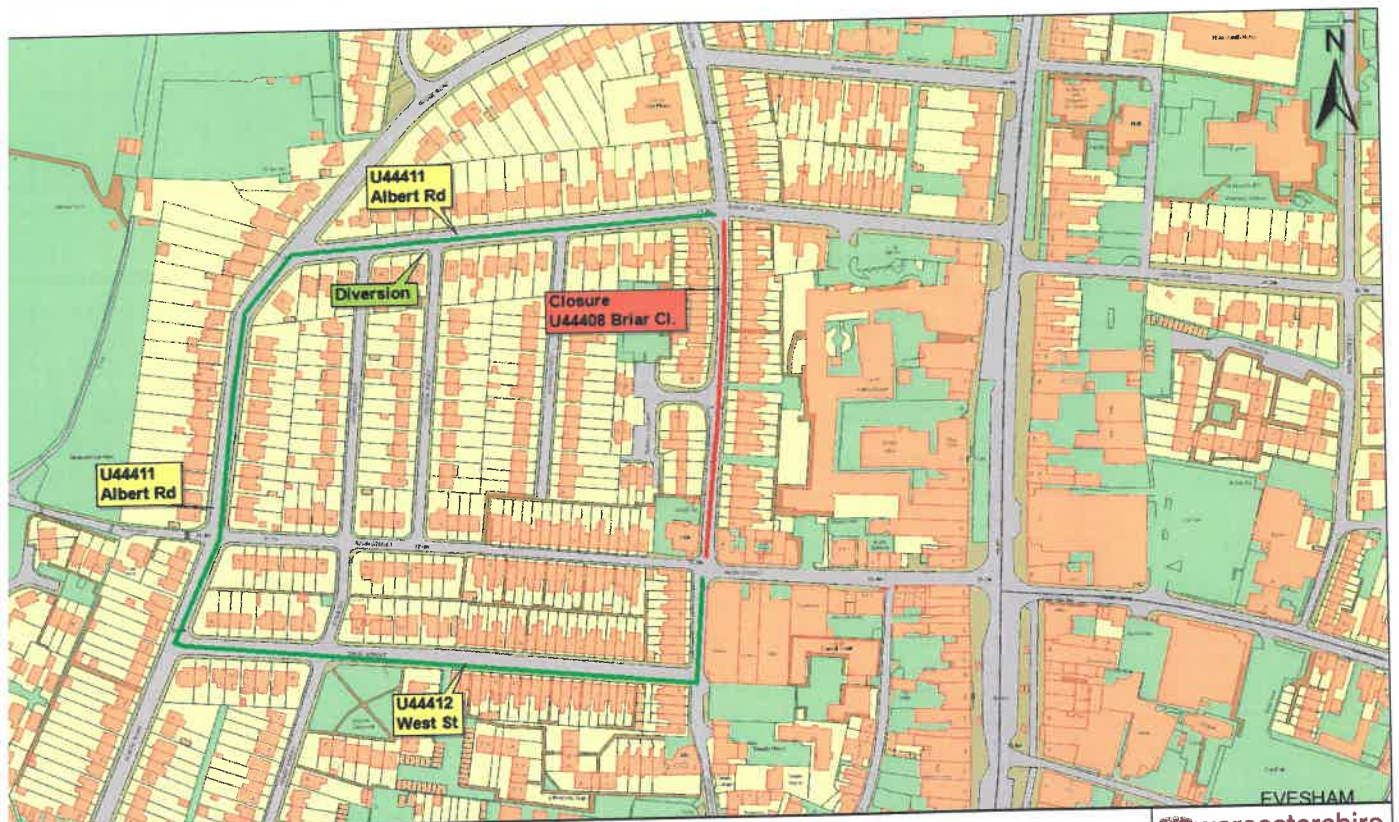

© Crown copyright and database rights 2022
Ordnance Survey 100024230.

0 20 100 200 metres

Diversion Plan
Briar Close
Evesham
WR11 4JQ

Indicative Scale: 1:2,500

Date Printed: 10/6/2022

 **worcestershire**
county council

Worcestershire County Council
County Hall
Spetchley Road
Worcester
WR5 2NP