

INSET A

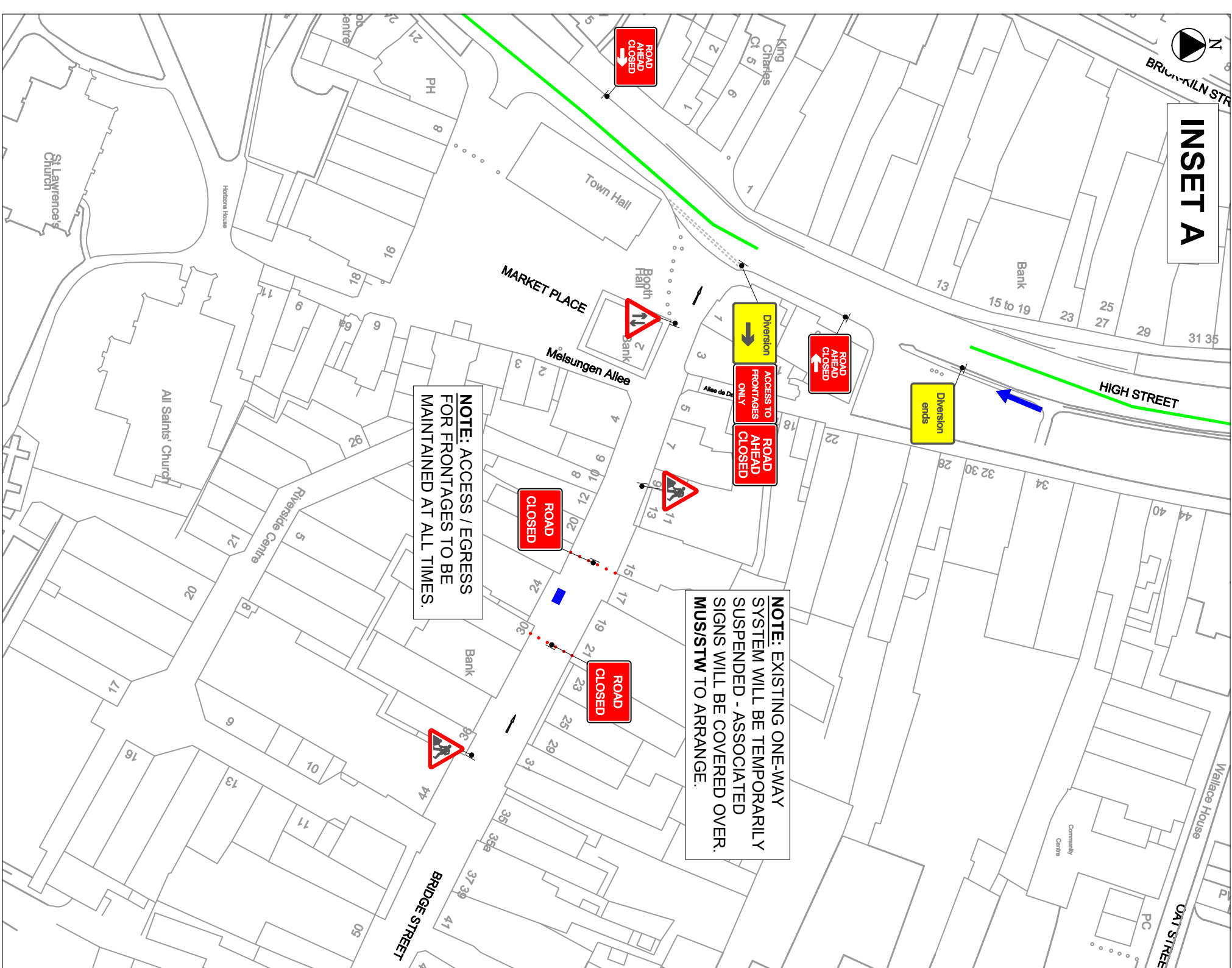

INSET A

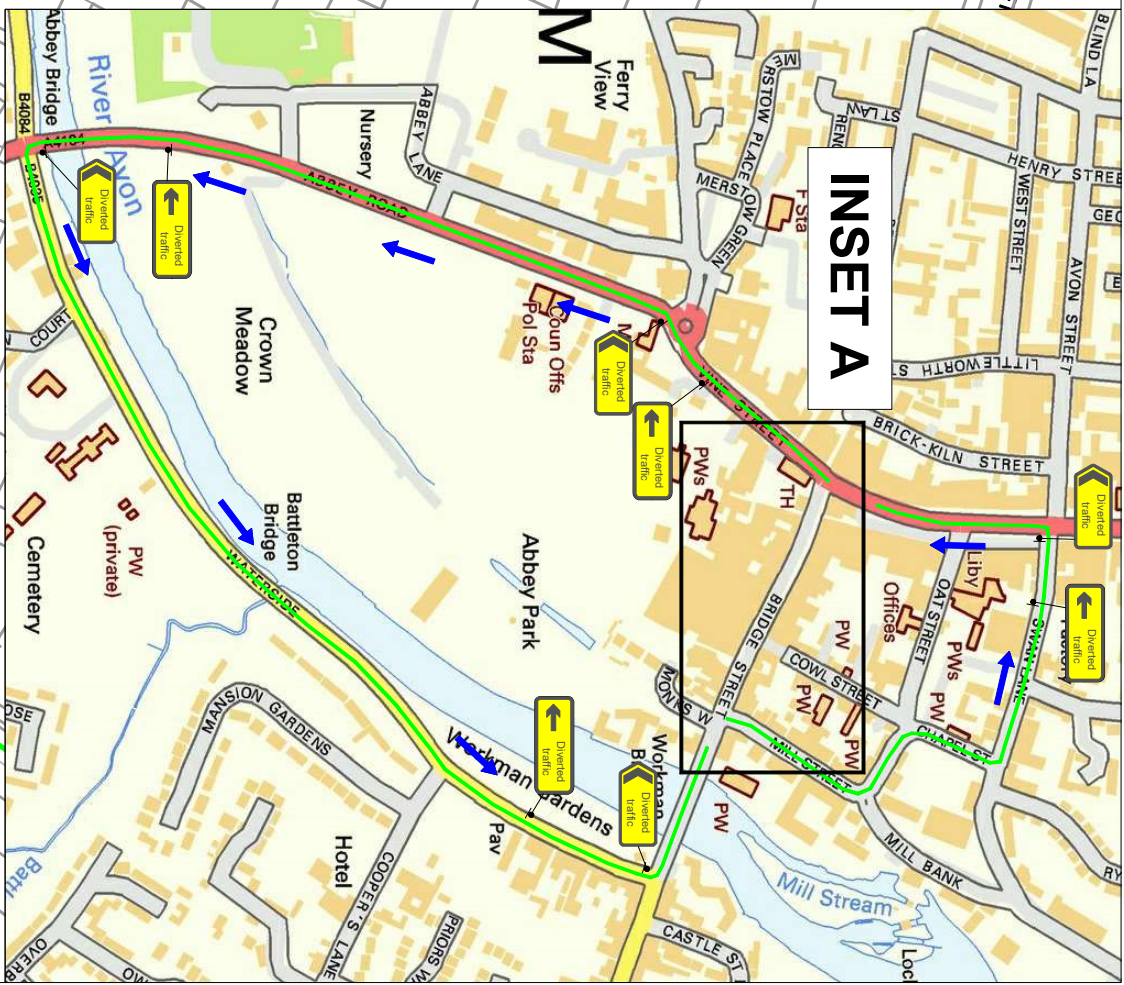

SEVERN TRIDENT WATER

Signal
TRAFFIC MANAGEMENT DESIGN
SAFETY BY DESIGN

www.signaltrafficmanagement.co.uk Tel: 01562 825 557

NOTES

- TRAFFIC SIGN
- TRAFFIC CONE
- WORK AREA
- DIVERSION
- DIVERSION ROUTE
- TEMPORARY PELLIGHT SIGNAL
- STOP/GO BOARD
- EXISTING BUS STOP
- PEDESTRIAN BARRIER
- HERAS FENCING

BRIDGE STREET

Speed of road(s) 30 MPH	
Minimum Sideways safety zone 0.5 M (min)	
Minimum Longways safety zone 0.5 M (min)	

DIVERSION ROUTE

CLOCKWISE: N/A ONE WAY DIVERSION
ANTI CLOCKWISE: MILL STREET, CHAPEL STREET, SWAN LANE, A4148, B4035, BRIDGE STREET

TOTAL NUMBER OF SIGNS: **25**

REV.	DESCRIPTION	BY	DATE

CLIENT: SEVERN TRIDENT WATER

SITE: Bridge Street, Evesham, Worcestershire, WR11 4RR

GRID REF: 403775; 243780

TITLE: - 60341819 - Road Closure

SCALE AT AS: NTS

DATE: 02/07/2020	DRWN: DE	CHECKED: PR
PROJECT NO: STM 32458	DRAWING NO: 001	REVISION: -